為石小学校
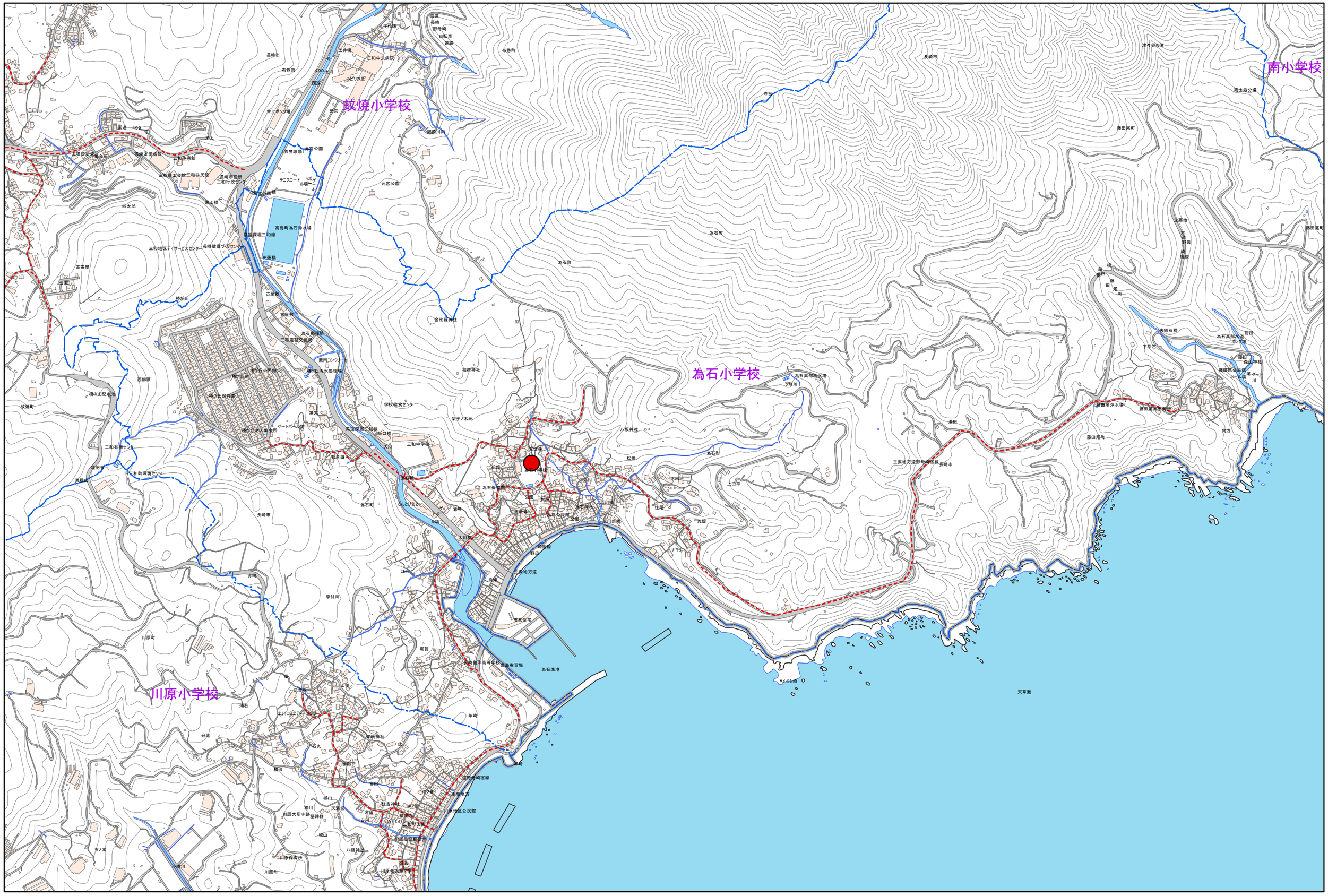
0 200 400 800 メートル